

FILED
 GREENVILLE CO. S.C.
 MAY 11 24 PM '81
 DONNIE S. BARKERSLEY
 R.M.C.

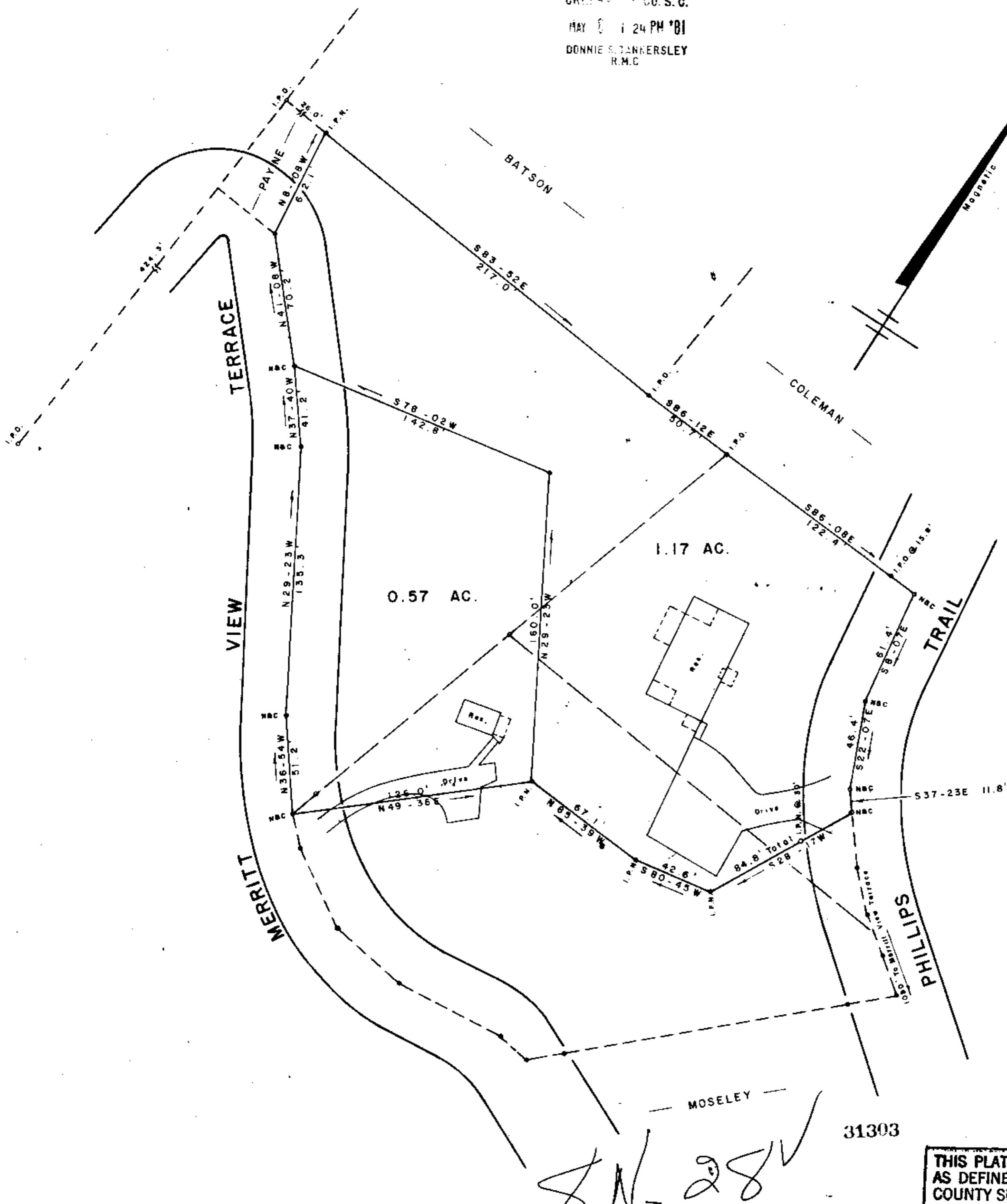
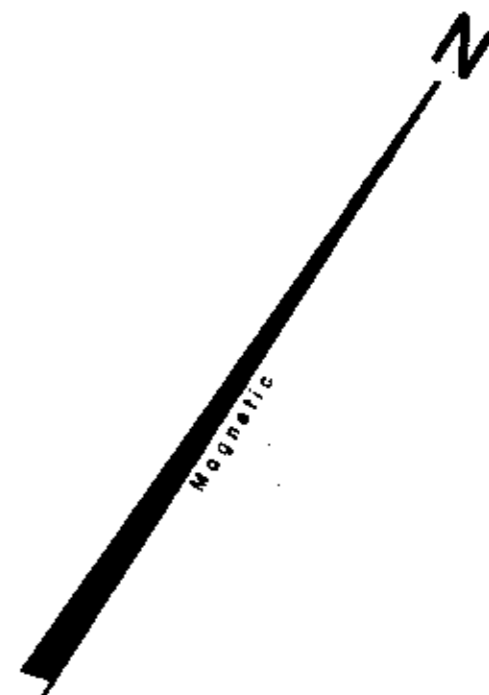

31303

**THIS PLAT IS NOT A SUBDIVISION
 AS DEFINED BY THE GREENVILLE
 COUNTY SUBDIVISION REGULATIONS.**
 5/8/81 *F.J. Forbes*
 Chairman, Secretary, or Director of
 Planning,
 Greenville County Planning Commission

SURVEY FOR
ERIC B. AMSTUTZ
RITA M. McKINNEY
NEAR PARIS MTN. GREENVILLE CO.
SOUTH CAROLINA
MAY 11 1981

WILLIAMS & PLUMBLEE, INC.
 ENGINEERING AND LAND SURVEYING
 156 MAIN STREET
 JEFFERY M. PLUMBLEE TRAVELERS REST S.C. 29615
 P.L.S. # PHONE (803) 834 7955

I Herby Certify That The Ratio Of Precision
 Of The Field Survey is 1/5000 ± As
 Shown Hereon And The Area Was Determined
 By D. M. O. Method.
Jeffery M. Plumblee
 R.L.S. No. 7881



460 - 1 - 25, 26, 27